

The Sanctuary

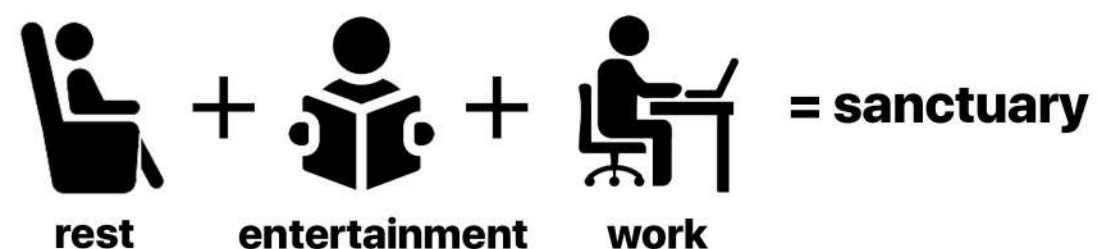

Sanctuary was a chosen concept to represent how a home should be able to provide the necessities and comfort for the user. The spatial planning is based from the profile of a female, 20 years old architecture student.



site plan

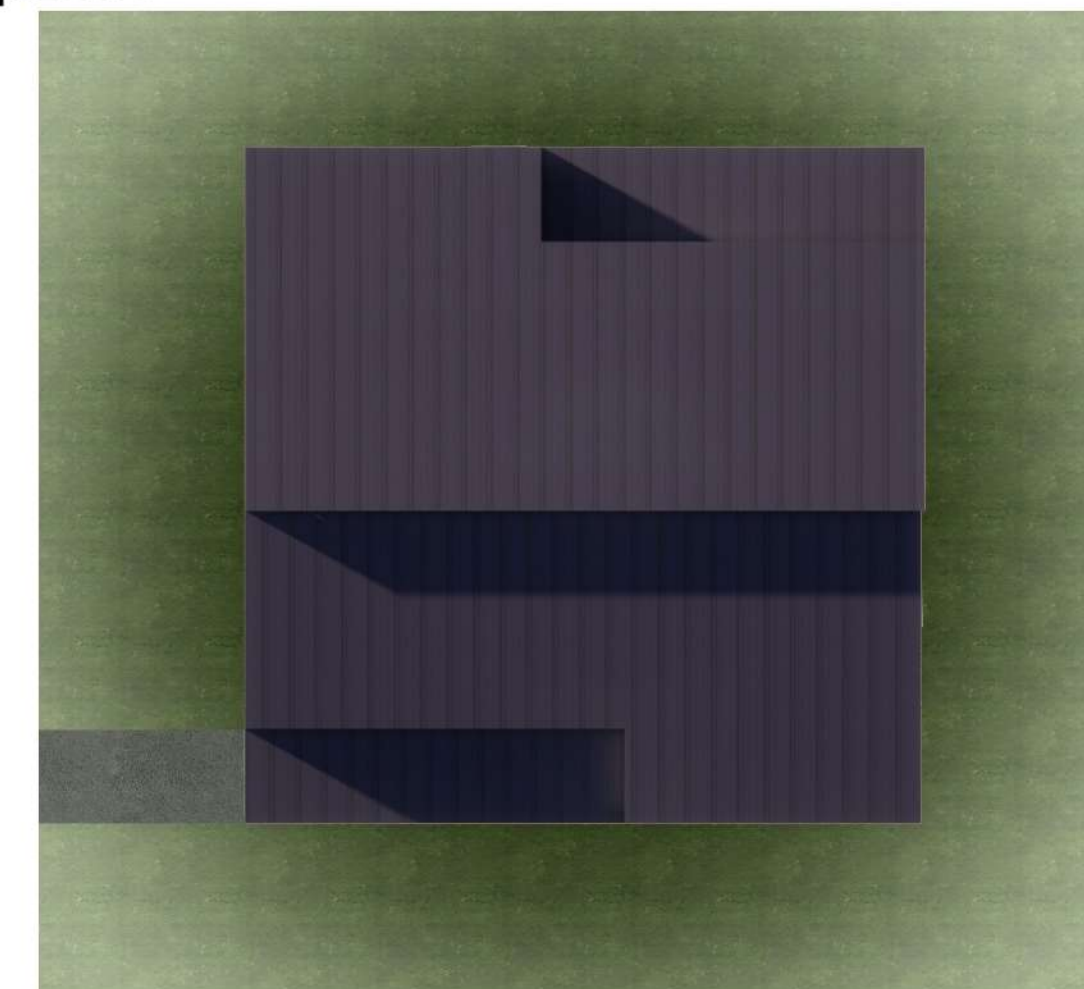

elevations



EAST ELEVATION



SOUTH ELEVATION



WEST ELEVATION



NORTH ELEVATION

sections

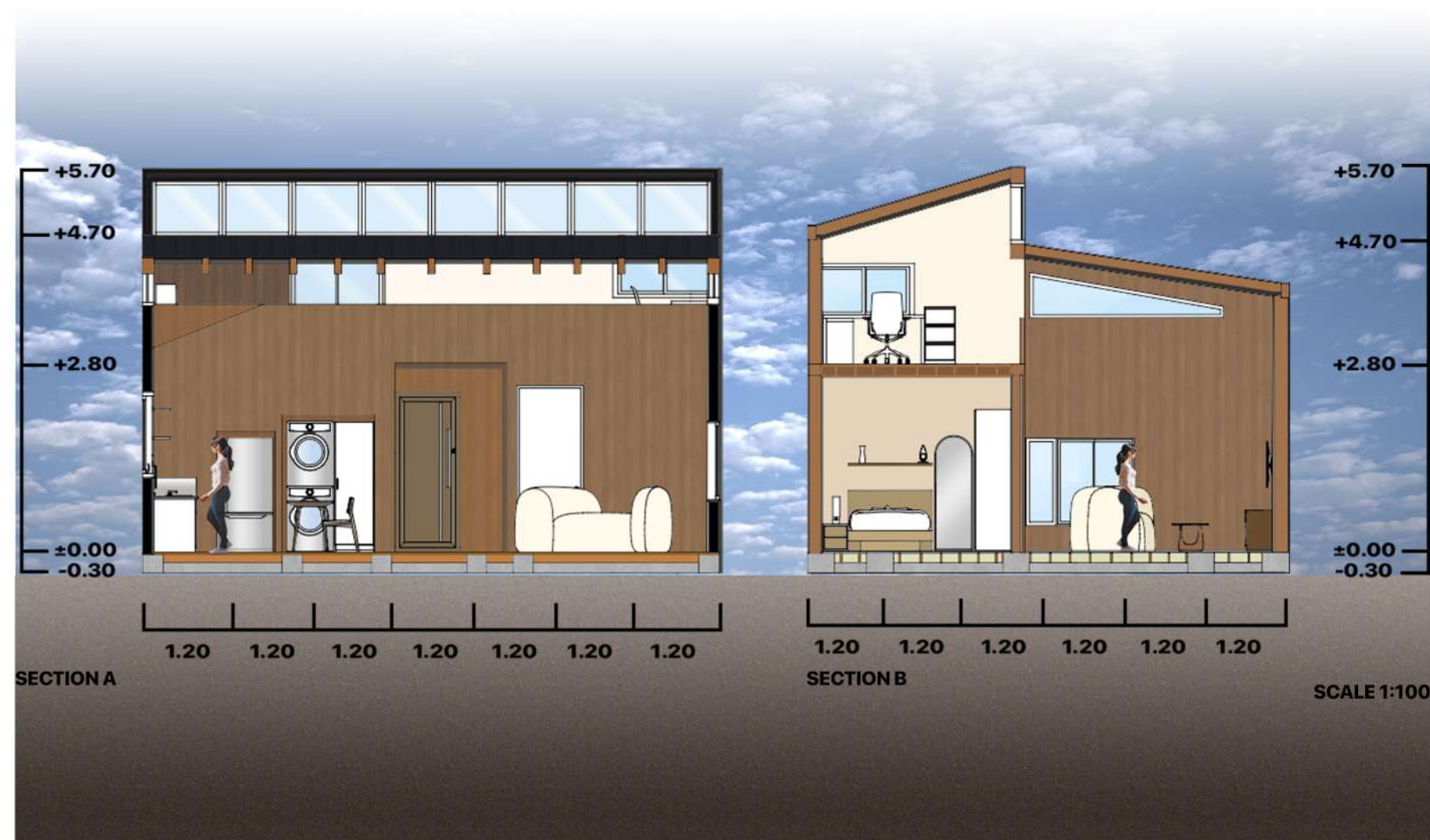

structure axonometric

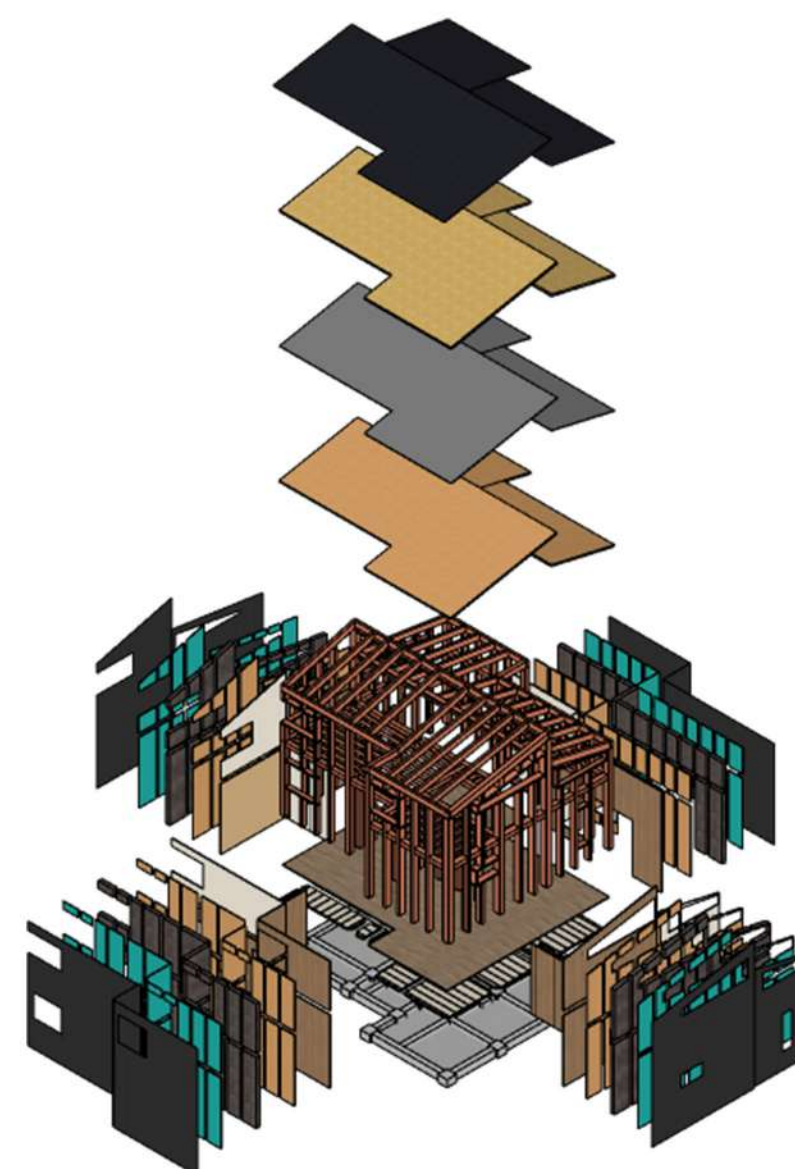

The project used a timber structure due to its accessibility, durability against the weather, and ease of remodelling for the upcoming 10 years. The environmental impact is also important because timber constructions are the lowest embodied CO₂ compared to other construction material

floor plans

