

# **BOWEN ISLAND COMMUNITY HIVE OF ACTIVITY**

2021  
**ARC!ACE**  
competitions

Registration Deadline: 1st June 2021  
Submission Deadline: 25 June 2021

# Bowen Island Community Hub

Location: Bowen Island, BC, Canada

Elevation: 300 m. (the front/east side is 300m and the back/west side is 99 m)

Lot Area: 32,75 sqm

Project Buildings' Area: 16000 sqm

Number of Floors: 2 floors



## Background:

Bowen Island is located just off West Vancouver, British Columbia, Canada. Incorporated as a municipality on December 4th, 1999, Bowen Island, the "happy isle", has earned its reputation as a laid-back island retreat. The population of around 3,400 is largely comprised of artists, with a good dose of "high-society rural" residents (those who can afford the good life but appreciate the simplicity of island living).

The island was given its name in 1860 by British naval surveyor George Richards in honour of Rear Admiral James. Bowen Island is so quiet and relaxed, and about half of the island is dedicated to natural park space.

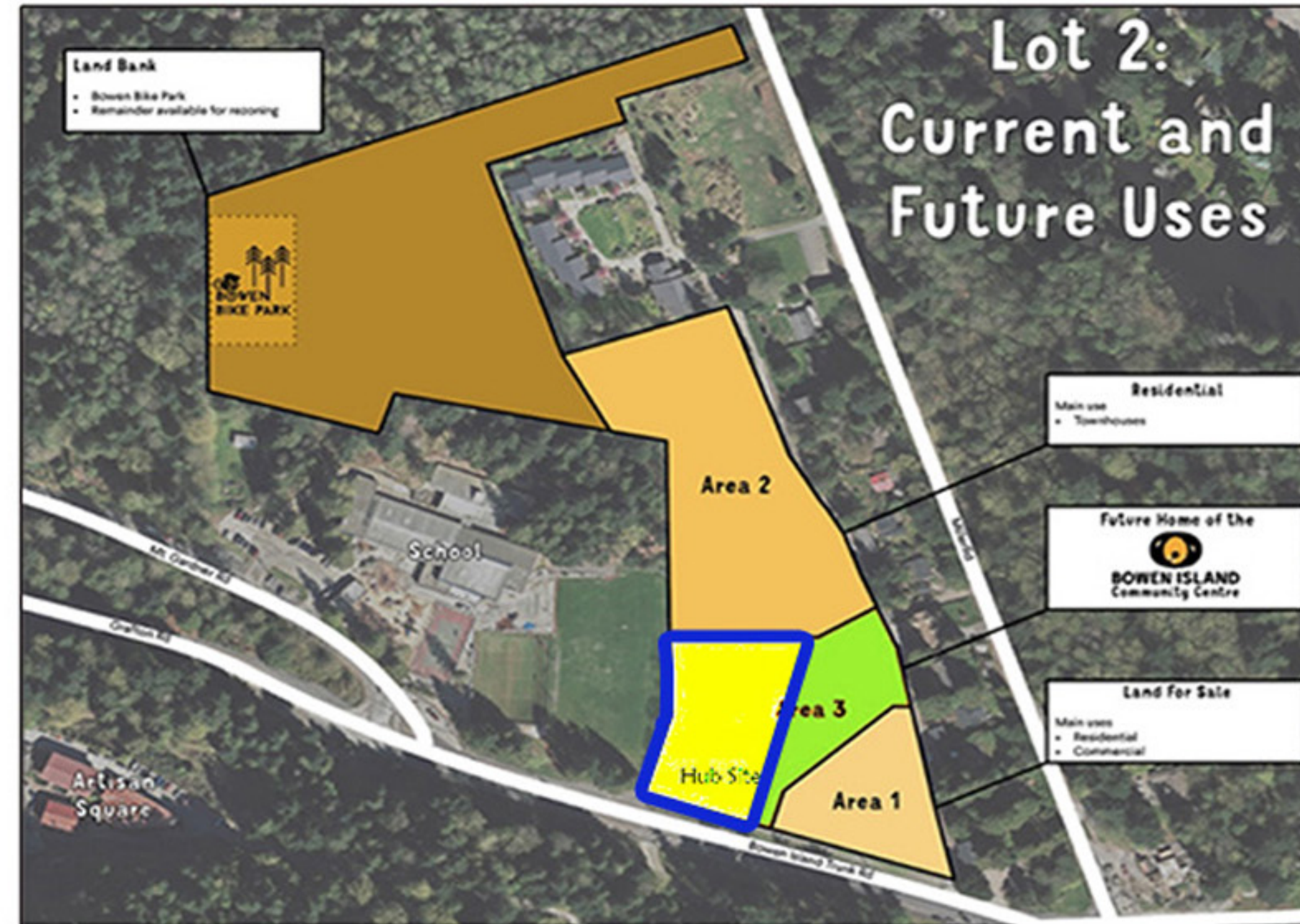

# Bowen Island Community Hub

## The Objective:

Bowen Island is like a virgin island with single family houses (small buildings) spread in within the green forest. Nature's healing power is in abundance at this island and the expectation is to stay the same with more common community activities.

For a long time, Islanders have envisioned a place where community can better flourish, and residents' lives are enriched in multiple and profound ways. Bowen Island people are looking forward to having a hive of gathering and recreation activities for their small intimate community.

The community is looking forward to having a contemporary creative design that fits in the island while reflecting the current biophilic trend, blending the building with its surroundings.

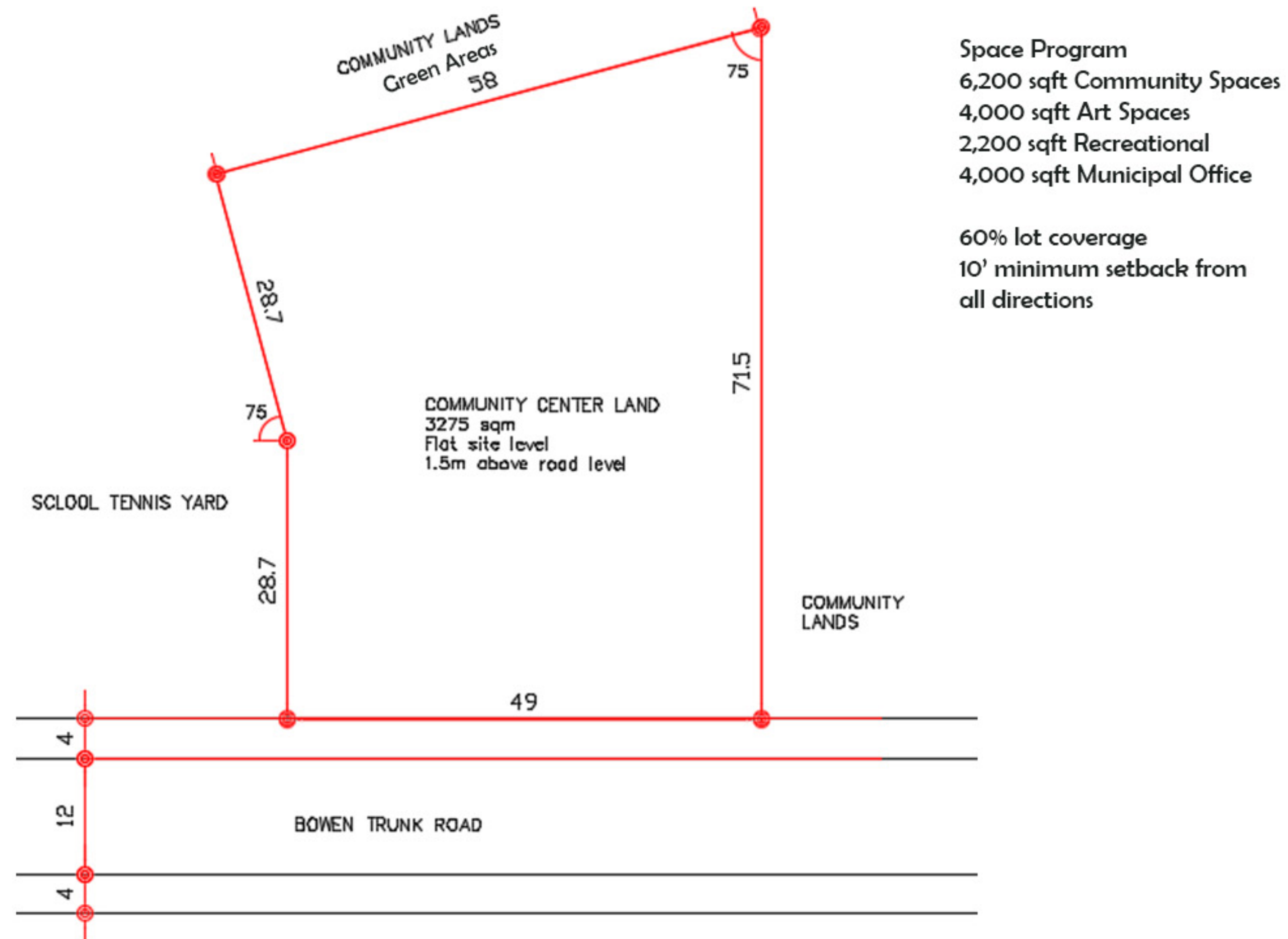

# Bowen Island Community Hub



## WHAT IS TO BE IN THE BUILDING

Over 16,000 sqft to be designed to reflect both the unique and shared needs of the community.  
75% of the facility is exclusively devoted to community use with the remaining of 25% becoming the home of Bowen Island Community





Photos of the island ▲



## Requirements and Activities

The Community Centre will bring under one roof recreational facilities, arts programs and spaces, interactive theater, and urgently needed community facilities for a growing population. The community facilities is to take classes, hold meetings, and throw parties. It is to seek services and solutions - or just some friendly company on a rainy afternoon. It's a place to welcome all. A home for Islanders to connect and nurture a sense of belonging through programs aimed at enhancing health and wellness. A key attribute is its accessibility to Bowen Island green forests, and existing recreation facilities such as the open fields, tennis court and bike park. No car parking in this lot.

## Criteria for Success

- Innovative concepts
- Inviting building/buildings
- Vibrant urban space/spaces
- Contextual design related to the island's nature and architecture (traditional houses with no big buildings)

## Submissions:

Three A1 sheets including plans and 3Ds. PDF file to be uploaded with maximum 15 MB

## Submission Fee:

Non Students \$35,  
Free for students  
Eligibility: Eligible for all

**Registration Deadline:** 1st June 2021

**Submission Deadline:** 25th June 2021

Upload your file

Winners will be announced on July 20th 2021

## Prizes:

First place winner: \$250

First 5 winners: will be featured in the magazine and given certificates